Treble B♭ instruments

Mevlana

Turkish Sufi

arr. by Jon Silpayamanant

♩ = 100

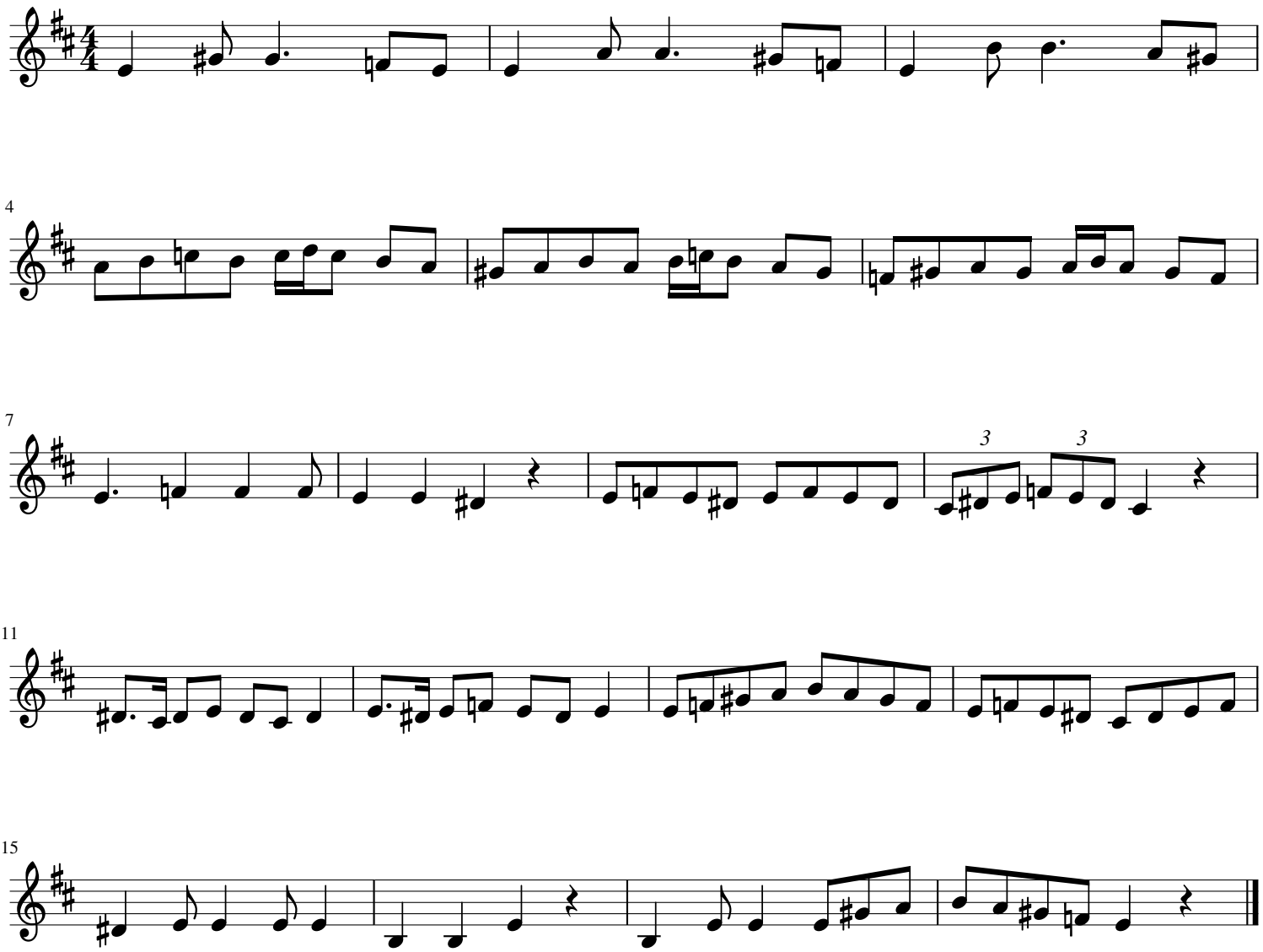

This arrangement of *Mevlana* designed for Shimmydown Social; sponsored by *Sulh* and River City Raqs Belly Dance.
Please visit www.sulhmusic.com/SDSJam for more free simplified Middle Eastern music and details on individual tunes.