Alto C instruments

Norits Karoun Yegav

Armenian Folk

arr. by Jon Silpayamanant

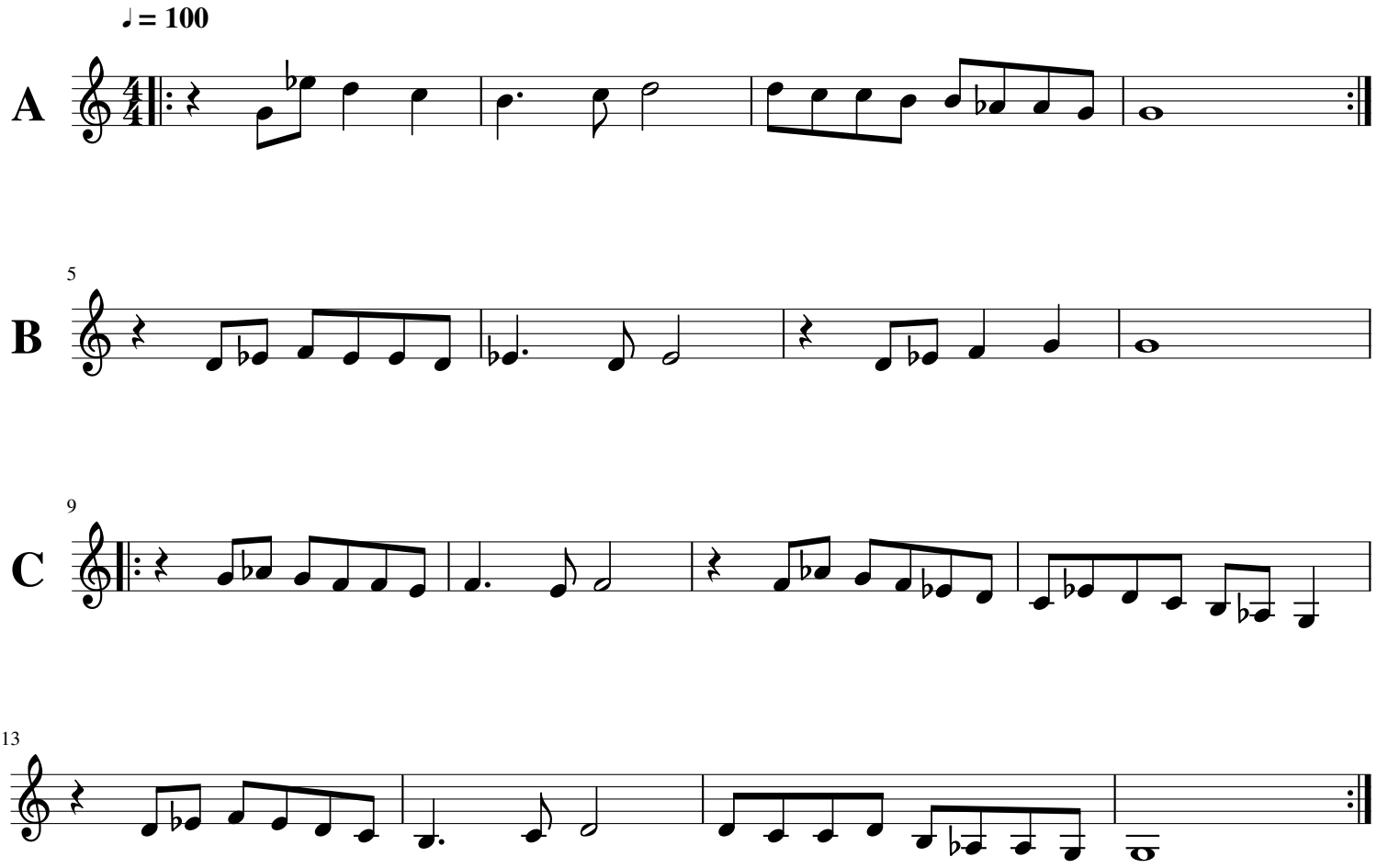

This arrangement of *Norits Karoun Yegav* designed for Shimmydown Social; sponsored by *Sulh* and River City Raqs Belly Dance.
Please visit www.sulhmusic.com/SDSJam for more free simplified Middle Eastern music and details on individual tunes.