Treble C instruments

Ah Ya Zein

Trad. Arabic

arr. by Jon Silpayamanant

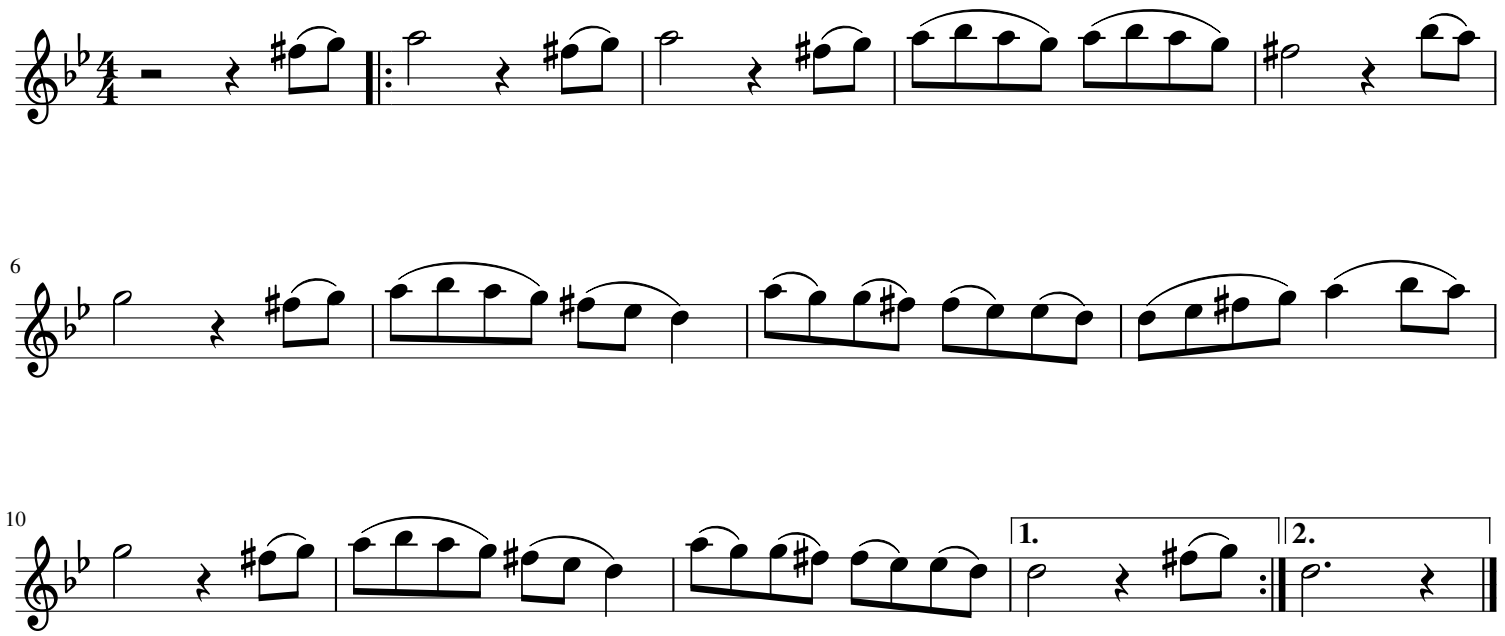

This arrangement of Üsküdar'a Gider İken designed for Shimmydown Social; sponsored by Sulh and River City Raqs Belly Dance.
Please visit www.sulhmusic.com/SDSJam for more free simplified Middle Eastern music and details on individual tunes.